

आयकर विभाग

INCOME TAX DEPARTMENT



भारत सरकार  
GOVT. OF INDIA



स्थायी लेखा संख्या कार्ड

Permanent Account Number Card

LOUPK5964E

पिता का नाम

DURGESH KUSHWAHA

पिता का नाम / Father's Name

JANARDAN KUSHWAHA

आय कर विभाग

01/01/2004

हस्ताक्षर / Signature

33459

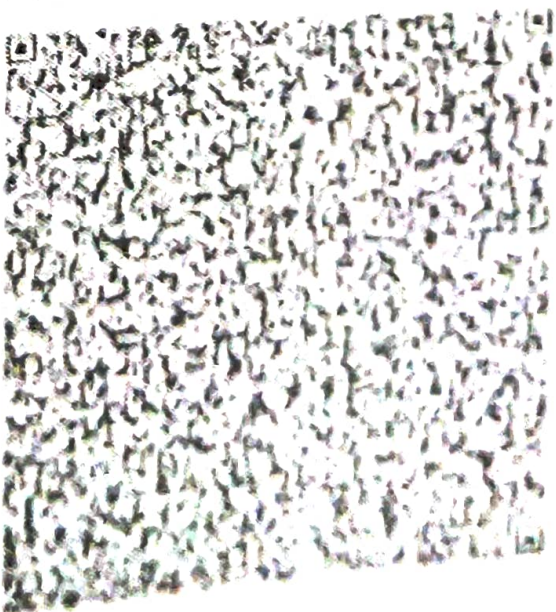

Aadhaar No. Issued: 17/02/2015



भारत सरकार  
Government of India



दुर्गेश कुशवाहा  
Durgesh Kushwaha  
जन्म तिथि / DOB : 01/01/2004  
पुरुष / Male



आधार पहचान का प्रमाण है, नागरिकता या जन्मतिथि का नहीं।  
इसका उपयोग सरकार/जनसंवादन प्रणाली/कलेक्ट, या कृ. प्र. कोड/  
ऑफलाइन प्रमाणपत्र की शैलियों के साथ किया जाना चाहिए।

Aadhaar is proof of identity, not of citizenship  
or date of birth. It should be used with verification (online  
authentication or scanning of QR code / offline XMI)

8122 4717 9139

मेरा आधार, मेरी पहचान



भारतीय विशिष्ट पहचान प्राधिकरण  
Unique Identification Authority of India



पता: आत्मज: जनार्दन कुशवाहा, पिपरा मुस्तकील  
अगरवा, बैजू पट्टी, कुशीनगर, उत्तर प्रदेश,  
274409.

Address: S/O: Janardan Kushwaha, Pipara  
Mustkil Agarawa, Baiju Patti, PO: Pipara  
Agarwa, DIST: Kushinagar, Uttar Pradesh,  
274409

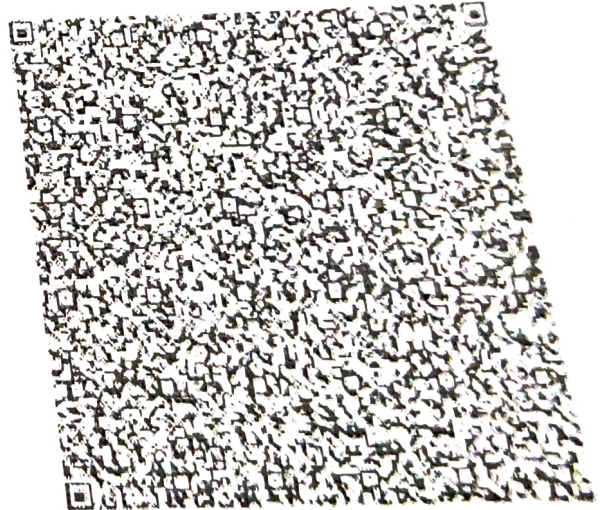

8122 4717 9139

Details as on 04/01/2025



1947

help@uidai.gov.in

www.uidai.gov.in



Indian Union Driving Licence  
Issued by Uttar Pradesh



UP57 20250002241

Issue Date 29-01-2025 Validity (NT) 31-12-2043 Validity (TR)\*



Holder's Signature

Date of First Issue: 29-01-2025

Name: DURGESH KUSHWAHA  
Date of Birth: 01-01-2004 Blood Group: Organ Donor: N  
Son/Daughter/Wife of: JANARDAN KUSHWAHA

Address:  
PIPARA MUSTKIL AGARAWA PIPARA AGARWA  
BAJU PATTI TAMKUHI RAJ KUSHINAGAR UTTAR  
PRADESH 274409

DL No: UP57 20250002241

UPDL571000002387



Invalid Carriage (Regn Numbers)\*

Hazardous Validity\* Hill Validity\*

Class of Vehicle	Code	Issued By	Date of Issue	Vehicle Category	Badge Number*	Badge Issued Date*	Badge Issued By*
MCWG	UP57	29-01-2025	NT				
LMV	UP57	29-01-2025	NT				
MVSD							

Emergency Contact Number

Licensing Authority  
UP57 KUSHINAGAR