

THE UNION OF INDIA  
**MAHARASHTRA STATE MOTOR DRIVING LICENCE**

DL No. MH02 20230010010      DOI : 15-03-2023  
 Valid Till : 07-05-2040 (NT)      14-03-2028 (TR)  
 15-03-2023

FORM 7  
 RULE 16 (2)

AUTHORISATION TO DRIVE FOLLOWING CLASS  
 OF VEHICLES THROUGHOUT INDIA

COV      DOI  
 LMV-TR    15-03-2023  
 3W-GV    15-03-2023  
 MCWG    15-03-2023

DOB : 08-05-2000      BG :

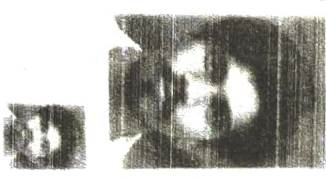

Name : RAJEEV  
 S/D/W of UDAY VEER  
 Add : MOHD UMMED NAGAR JUHU GALLI WIRELESS ROAD  
 JUHU LANE ANDHERI WEST  
 GREATER MUMBAI, MUMBAI SUBURBAN, MH  
 PIN : 400058

Signature & ID Of Issuing Authority : MH02

Signature/Thumb Impression of Holder

U101616/34

**Maharashtra Motor Vehicles Department**

LEGEND FOR CLASS OF VEHICLES (COV)

S.No.	COV	DESCRIPTION	S.No.	COV	DESCRIPTION
1	MCWOG	M.C. W/o Gear	13	MCWOG	M.C. W/o Gear 'B'
2	MCWG	M.C With Gear	14	MCWGT	M.C With Gear 'B'
3	LMV	LMV-NT-Car	15	LMVPT	LMV-NT-Car
4	3W-NT	LMV-3 Wheeler/NT	16	PV/BUS	TRV-Bus
5	TRACTOR	LMV-Tractor	17	PV/TBLS	TRV-Bus/Truck
6	LMV-TR	LMV-Transport	18	LDRCV	OTH-Caravan
7	3W-TR	LMV-3 Wheeler/TR	19	CRANE	OTH-Crane
8	TRANS	Transport	20	PLFT	OTH-Car/Lift
9	INVCRG	Inv Carriage	21	BRIGS	OTH-Driving App
10	RDRLR	Road Roller	22	ONEQP	OTH-Construction
11	LMV-TT	LMV-Tractor/Tri	23	INVCBZ	Inv-Carriage 2
12	OTHVEH	Others	24	INVCB3	Inv-Carriage 3

LMV - LIGHT MOTOR VEHICLE      TRV - TRANSPORT VEHICLE  
 • DRIVE CAREFULLY - AVOID ACCIDENTS •