

GOVERNMENT OF UTTAR PRADESH

Transport Department Kannauj

FORM 23

CERTIFICATE OF REGISTRATION

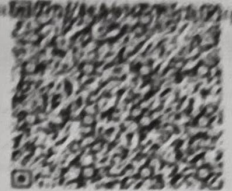

Registration No : UP74AQ3124
 Description of Vehicle : M-CYCLE/SCOOTER
 Dealer's Name & Address : ASHA MOTORS, ASHOKNAGAR KANNUJ, KANNAUJ, ... 160-209729
 Owner Name : VIVEK KUMAR
 Full Address: (Permanent) : JAYRAMPUR POST SARAY PRAYAG, SARAI DAULAT, PO: SARAI PRAYAG, KANNAUJ, UTTAR PRADESH-209735
 Full Address: (Temporary) : JAYRAMPUR POST SARAY PRAYAG, SARAI DAULAT, PO: SARAI PRAYAG, KANNAUJ-UTTAR PRADESH-209735
 Fitness UpTo : 14-Nov-2040
 Detailed Description :
 Class of Vehicle : M-CYCLE/SCOOTER
 Ownership : INDIVIDUAL
 Maker's Name : HERO MOTOCORP LTD
 Front HSRP No : AA2137679146
 Type of Body : SOLO WITH PILLION
 No of Cylinders : 1
 Engine No : HA11F6SHJ63105
 Horse Power(BHP) : 8.17
 Maker's Classification : SPLENDOR+BLACK&ACCE
 Seating Cap(in all) : 2
 Sleeper Cap : 0
 Colour : BLACK AND ACCENT
 Other Criteria :
 Vehicle Purchase As : Fully Built

Registration Date : 15-Nov-2025
 Purpose For Printing RC : NEW
 Son/wife/daughter of : HIRDYALAL

Owner Serial No : 1
 Link Vehicle No :
 Norms : BHARAT STAGE VI
 Rear HSRP No : AA2142225054
 Month/Year of Manuf. : 09/2025
 Chassis No : MBLHAW479SHJ73255
 Fuel : PETROL
 Cubic Capacity : 97.20
 Wheel base : 1235
 Standing Cap : 0
 Unladen Wt (kgs) : 113
 Laden/GV Wt (kgs) : 243
 AC Fitted : NO

Additional Particulars of all transport vehicles other than motor cabs (Gross Vehicle Weight)

By Manuf.	Description	As Regd.	Weight(in kgs)
a) Front:			
b) Rear:			
c) Other:			
d) Tandem:			

The motor vehicle above described is subject to Hypothecation in favour of TATA CAPITAL LIMITED, KANNAUJ, , Kannauj, Uttar Pradesh-209725 w.e.f. 08-Nov-2025.

Purchase dt : 09-Nov-2025
 Sale Amt : 74999/-
 OTT Date : 09-Nov-2025
 Amount/Rcpt No : 7500 / UP74D25110002201
 Vehicle is Govt./ Pvt. : PRIVATE
 Tax Exempted or Not : NOT EXEMPTED
 Date of Approval : 24-Jan-2026

Other State/Transfer/Conversion/Reassign Details
 Previous Owner :
 Previous RegNo :
 Old State :
 Entry Date :
 Transfer Date :
 Conversion Date :

This certificate is valid from 15-Nov-2025 to 14-Nov-2040

Date : 24-Jan-2026 16:16:36
Taxation Particulars / Advance Registration Mark Fee Details

कर / पंजियन अधिकारी
 Signature of Registering Authority
 मालिक का हस्ताक्षर
 Date : 24-Jan-2026
 कन्नौज

Q 7377341



The Oriental Insurance Company Ltd.
Policy Schedule

Report ID : PGB0025

Page No : 1

TAX INVOICE/CERTIFICATE CUM POLICY SCHEDULE
(FORM 51 OF THE CENTRAL MOTOR VEHICLES RULES, 1989)

DIVISIONAL OFFICE, 346 KHAIR NAGAR, OFF. FILMISTAN CINEMA MEERUT, PIN-011148/3570, (GSTIN: 09AAAC10627RAZU)

Policy Type	BUNDLED POLICY (MOTORIZED TWO WHEELERS-(5 Years))	Policy Issued On	08-NOV-25
Policy No	25240031/2026-ST267	Proposal No. & Date	R/252400/31/2026/106012819/10 & 08-NOV-2025
Agent/Broker Code	BA0000155144	Policy Period (OWN DAMAGE)	FROM 14.36 ON 08/11/2025 TO MIDNIGHT OF 07/11/2026
Agent/Broker Name	ABHINAV BHATI	Policy Period (LIABILITY)	FROM 14.36 ON 08/11/2025 TO MIDNIGHT OF 07/11/2026
Insured Name	VIVEK KUMAR (GSTIN:)	Lead /Breakin No	/
Insured Address	CO HIRDYALAL, RD JAY RAMPUR,SARAY PRAYAG,KANNAULI, NA,0	Insured State	UTTAR PRADESH

INSURED MOTOR VEHICLE DETAILS

Make	HERO MOTOCORP	Vehicle	70602
Model & Variant	HERO SPLENDOR PLUS DS BLA E20	Electrical Accessories	0
Registration No	NEW	Non-Electrical Accessories	0
Year Of Manufacture	2025	Total IDV	70602
Engine -Chassis No	HAI1F8E063105 - MBL5AW479SHJ73255	IME CONTRACT NO	
Cubic Capacity	100	Policy Type	Zone B - Rest of India
Seating Capacity	1+1	Geographical Area	
Type Of Body	SOLO	Type Of Fuel	PETROL
RTO Location			

Schedule Of Premium (Amount in Rs.)

OWN DAMAGE SECTION(A)		LIABILITY SECTION (B)	
Vehicle	1183.29	Basic Third Party Liability	383
Elec Accessories	0	Compulsory PA Cover Premium	0
Non-Elec Accessories	0	PA Cover for 3 Person Of Rs (0) each (IMT-16)	0
Basic Premium	177.29	Legal Liability (W/Cn driver (IMT-28)	0
Geographical Area Exta (IMT -1)	0	Legal Liability to Employees (IMT-29)	0
Driving Tuition Loading On OD Premium (60%)	0	Legal Liability to Passenger (IMT-46)	NA
Sub-Total Additions	0	Driving Tuition Loading On TP Premium (60%)	0
Deductibles		PA Paid Driver, Conductor, Cleaner-GRM8R3	383
Voluntary Deductibles (IMT 22A)	0	Net Liability Premium (B)	4025
Anti-Theft Device (IMT-10)	0	Total Premium (A+B)	4754
AAI Membership (IMT-8)	0	GST	728
No Claim Bonus	0	SERVICE TAX	0
Discount for vehicle designed for handicapped	0	STAMP DUTY	0
SIP Discount	0	Swachh Bharat Cess @ 0.50%	0
Sub-Total Deductibles	0	Krishi Kalyan Cess @ 0.50%	0
Add-On Coverages		Gross Premium Paid	4754
NIL Depreciation	0	Note:	
Returns to Invoice	0	1. Policy Issuance is the subject to the production of cheque	
Key Replacement	0	2. Commercial stamp duty paid on Chassis No	
Consumables	0	3. The Policy is subject to a compulsory Deductible of Rs 0 (IMT-22)	
Sub-Total Add-on Coverages	0	4. Voluntary excess Rs(0)	
Net own Damage Premium(A)	177	5. Subject to Endorsements IMT, 7, 10, 22,	

Nameline Details :	Nameline Name	Age	1	Relation	
Payment Details :	Payment Method	Cheque No./Transaction No.	Bank Name	Amount	
Financer Type	Financer Name	YATA CAPITAL LIMITED	Financer Branch	KANPUR	
POS Name	POS ID	NA	POS PAN NO./Invoice No	NA	

In the event of a claim under the policy extending Rs. lac or a claim for refund of premium exceeding Rs.lac, the insured will comply with the provisions of the AME policy of the Company. The AME policy is available in all our operating Offices as well as company's website.

The insurance under the policy is subject to conditions, clauses, coverages, exclusions, IMTs and OIC endorsements mentioned herein above which are available on company's website.

www.orientalinsurance.org.in or on demand from the policy issuing office.

Warranted that in case of disbursement of premium cheque(s) the Company shall not be liable under the policy and the policy shall be void ab-initio (from inception).

Claims is not admissible if driving License is found fake or is not valid whether or not in the Knowledge of the insured.

I/We hereby certify that the policy to which this certificate relates as well as this certificate of insurance are issued in accordance with the provisions of Chapter X and Chapter XI of Motor Vehicles Act, 1988.

In witness whereof the undersigned being authorized by and on behalf of the company has/have herein to set his/their hands at 252400 on 08-NOV-25

IMPORTANT NOTICE

The insured is not indemnified if the vehicle is used or driven otherwise than in accordance with this schedule. Any Premium made by the company by means of water notes appearing in the certificate in order to comply with the MVA Act, 1988 is recoverable from the insured See the clause headed "AVOIDANCE OF CERTAIN AND RIGHTS OF RECOVERY".

Limitations as to use/Use only for social domestic and pleasure purposes and the insured's business. The Policy does not cover the use for - (1) Hire or reward (2) Carriage of goods (other than samples or personal luggage) (3) Organized racing (4) Race Making (5) Speed testing (6) Reliability trials

(7) Any Purpose in connection with motor trade.

Driver's Clause: Any person including the insured/Provided that a person driving holds an effective driving license at the time of the accident and is not disqualified from holding or obtaining such a license. Provided also that the person holding an effective license/owner's license may also drive vehicle & that such a person satisfies the requirement of Rule 3 of the Central Motor Vehicles Rules, 1989

Limits of Liability Clause: Under section II-1 (b) of the policy -Death of or body injury. Such amount is necessary to meet their requirement of the motor vehicle act, 1988. Under section II-1 (c) of the policy -Damage to third party property is Rs. 7.5 lakhs P.A. Cover under section III for owner-Driver is RS 0

No Claim Bonus: The insured is entitled for a No Claim Bonus (NCB) on the own damage section of the policy if no claim is made or pending during the preceding year (or per the preceding year/20% preceding two consecutive years/25% preceding three consecutive years/35% preceding five consecutive years/45% preceding five consecutive years/50% NCB on OD premium. No Claim bonus only be allowed provided the policy is renewed within 90 days of the previous policy

I/We hereby certify that the policy to which this certificate relates as well as the certificate of insurance are issued in accordance with the provisions of chapter X and XI of M V Act 1988.

*The insurance excludes all pre-existing damages

	Approved By : <u>ENVP/252400</u>		The Oriental Insurance Company Limited
	Approved On : 08-NOV-25		
	Place : MBT		
	Printed On : 08-NOV-25		