

Welcome

Mr. ABHAY KUMAR YADAV

00
00 C/O SUBASH YADAV, KHORADEEH PO-
KARMA SEMARA BARAHO, MIRZAPUR
MIRZAPUR
MIRZAPUR SADAR
UTTAR PRADESH India - 231001
7819*****

From here on, you're our responsibility.

Welcome on board.

Your Reliance Two Wheeler Policy-Stand-alone Own Damage - Policy Schedule, with Policy Number 110422523080030477 is now live to access your policy anytime, anywhere download our Reliance Selfi App and enjoy a host of special features.

RELIANCE
Selfi

Download Now |  



My Policy

Attach, Access or
Download your policy



Claim Status

Register, Track
or Submit claim
documents



Locator

Go cashless,
Tap and spot from
amongst 5000+
network garages.



Video Claim Assistance

Intimate claims
instantly through
live video streaming.

[Click here](#) to download

Customer Information Sheet (CIS)

Now *Live Smart* With Reliance general Insurance.

Tech+ 

Best Regards,

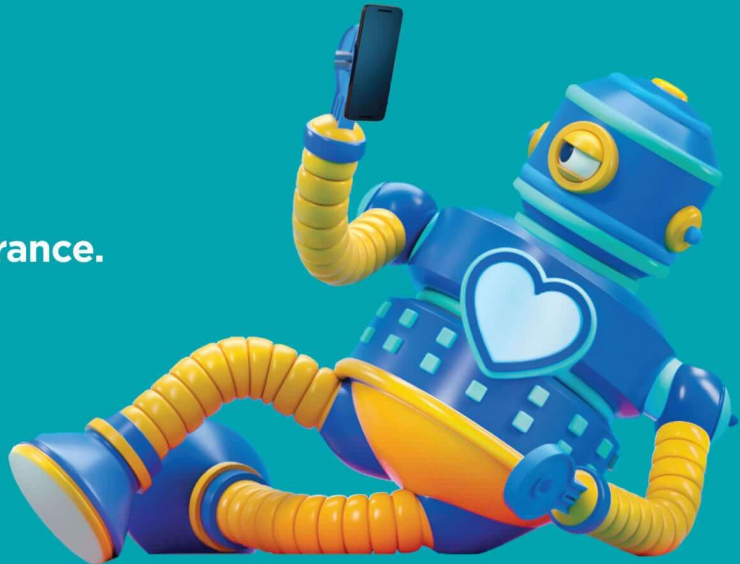

reliancegeneral.co.in



022 4890 3009 (Paid)



74004 22200 (WhatsApp)



Reliance Two Wheeler Policy-Stand-alone Own Damage - Policy Schedule

Important

- 1) The validity of this certificate of Insurance cum policy is subject to realization by the company of the premium cheque paid by the Insured.
- 2) Except as provided in GR 27 Rule (g) of Erstwhile Indian Motor Tariff (i.e. Sale of Vehicle), No NCB will be allowed when a policy is not renewed within 90 days of its expiry.

Policy Number : 110422523080030477	Proposal/Covernote No: R24082521941
Insured Name : Mr. ABHAY KUMAR YADAV	Period of Insurance : From 14:18 Hrs on 24-Aug-2025 to Midnight of 23-Aug-2026
Communication Address & Place of Supply : 0 0 0 0 C/O SUBASH YADAV, KHORADEEH PO- KARMA SEMARA BARAHO, MIRZAPUR MIRZAPUR MIRAZAPUR SADAR, MIRZAPUR, UTTAR PRADESH, India, 231001.	Policy Issuing Branch : Tiara Building, 4th Floor, Maharashtra Nagal lane, Off. Chandavarkar Lane, Off. L T Road, Borivali West , MUMBAI, MAHARASHTRA, 400092.
Mobile No : 7819*****	Tax Invoice No. & Date: R24082521941 & 2025-08-24 14:20:08.0
Email-ID : NA	GSTIN/UIN & Place of Supply : UTTAR PRADESH
Insured's Blood Group :	

Insured Vehicle Details			
Registration No.	NEW	Mfg. Month & Year	JUL-2025
Make / Model & Variant	HERO MOTOCORP SPLENDOR + X TEC OBD2	CC / HP / Watt	100
Engine No. / Chassis No.	HA11F6S9F04354 / MBLHAW463S9F51607	Seating Capacity Including Driver	2
Type of Body	NA	Total Premium ₹	484
RTO Location	UTTAR PRADESH - Mirzapur	IDV ₹	79,658.00
Hypothecation/Lease	Hero Fincorp Limited		

Insured Declared Value (IDV)			
Year	1		
Vehicle IDV ₹	79,658.00		
Electrical / Electronic Accessories ₹	0.00		
Non Electrical Accessories ₹	0.00		
Bi Fuel kit ₹	0.00		
Total IDV ₹	79,658.00		

Premium Summary	
Own Damage - Section I	Amount (₹)
Basic OD including Add-on where Applicable	410.39
Total Basic Own Damage Premium	410.39
Add on Cover/s Opted	
Nil Depreciation	
	IGST (18.00%)
TOTAL OWN DAMAGE PREMIUM	410
TOTAL PREMIUM PAYABLE (₹)	484.00

GSTIN : 27AABCR6747B1ZG HSN : 997134,

Subject to Erstwhile I.M.T.Endt.Nos. IMT 22,7

Description of services : Motor vehicle Insurance Service

"As per the GST regulations, the amount of GST will not be refunded if the policy / endorsement is cancelled after 31st October of the next financial year."

Add-on for Total Cover : Provides cover for registration charges, road tax and insurance premium (Total Cover Sum Insured ₹0)

Consolidated Stamp duty Paid vide Letter of Authorization "NO.LOA/ENF-1/CSD/72/2025/(Validity Period Dt. 01/07/2025 to Dt. 01/12/2026)/2495 Date 24-06-2025" at General Stamp Office, Mumbai. ** Not Applicable for the State of Jammu & Kashmir.

21BRG642 / POLICYBAZAAR INSURANCE BROKERS PVT LTD	1800258597	ashvinsaravaiya111@gmail.com	
Intermediary Code/Name	Intermediary Contact No.	Intermediary E-mail ID	POS UID Aadhaar No. / PAN No.

Existing TP Policy Details		
Existing TP Policy No	Existing TP Policy Company Name	Existing TP Policy Period
2218003125P108369248	United India Insurance company Ltd	From : 24/08/2025 To : 23/08/2030

Special Conditions : NA

Reliance General Insurance Company Limited.

IRDAI Registration No. 103

An ISO 9001:2015 Certified Company

Registered & Corporate Office: Reliance General Insurance Company Limited 6th Floor, Oberoi Commerz, International Business Park, Oberoi Garden City, Off Western Express Highway, Goregaon (East), Mumbai – 400 063

Corporate Identification No. U66603MH2000PLC128300 **UIN:** IRDAN103RP0002V01201920 Trade logo displayed above belongs to Anil Dhirubhai Ambani Ventures Private Limited and used by Reliance General Insurance Company Limited under. License RGI/MCOM/CO/MOT-02/PVT-CAR-TWO-WHELLER-PF/Ver.1.3/300117

- Limitations as to use** : The Policy covers use for any purpose other than: (a) Hire or Reward other than for the purpose of driving tuition, (b) Carriage of goods (other than samples or personal luggage), (c) Organized racing, (d) Pace making, (e) Speed testing, (f) Reliability trials, (g) Any Purpose in connection with Motor Trade .
- Persons/Classes of persons entitled to drive:** : Any person including insured:
Provided that a person driving holds a valid driving license at the time of the accident and is not disqualified from holding or obtaining such a license. Provided that the person holding a valid learner's license may drive the vehicle when not used for the transport of goods at the time of the accident and that such a person satisfies the requirements of Rule 3 of the Central Motor Vehicles Rules, 1989.
- Deductible under Section-I :** : (i) Compulsory deductible ₹100 /- (ii) Additional compulsory deductible ₹0 /- (iii) Voluntary deductible ₹0 /-

"It is hereby declared and agreed that all pre-existing damages to the vehicle having occurred prior to the commencement of cover are excluded from the scope of the policy"

Except as provided in GR 27 Rule (g) of Erstwhile Indian Motor Tariff (i.e. Sale of Vehicle), No NCB will be allowed when a policy is not renewed within 90 days of its expiry. "It is hereby declared and agreed that any damages pre-existing, any losses occurred & any Liability having been incurred, prior to the commencement of cover under this policy are excluded from the scope of this policy."

Payment of premium under Liability Section (Section II) of bundled policy to other insurer is sole responsibility of policy holder.

The insured is entitled for a No Claim Bonus (NCB) on the Own Damage Section of the policy, if no claim is made or pending during the preceding year(s) as per the following Table

No claim bonus discount		% of Discount on Own Damage premium				
Number of claim during policy period	NCB at Inception	Policy Period*				
		1 year policy	2 year policy	3 year policy	4 year policy	5 year policy
No claim	0%	20%	25%	35%	45%	50%
	20%	25%	35%	45%	50%	50%
	25%	35%	45%	50%	50%	50%
	35%	45%	50%	50%	50%	50%
	45%	50%	50%	50%	50%	50%
	50%	50%	50%	50%	50%	50%
1 claim	NA	0%	20%	25%	35%	45%
2 claims	NA	0%	0%	20%	25%	35%
3 claims	NA	0%	0%	0%	20%	25%
>=4 claims	NA	0%	0%	0%	0%	0%

*For the purpose of this NCB table, the Policy Period shall be rounded to the nearest complete year (365 days) as follows:

Policy Period	Column to refer in NCB grid
>=1642	5 years
>=1277 days But <1642 days	4 years
>=912 days But <1277days	3 years
>=547 days but <912	2 years
>= 182 days but < 547 days	1 year
<182 days	NCB shall be same as at inception

Maximum capping for NCB will be 50%.

The policy wording with detailed terms, conditions and exclusions are available on our website www.reliancegeneral.co.in.

Statutory Provisions:

"As per Section 146 of the Motor Vehicle Act, 1988 it is Mandatory to have your vehicle insured against third party risk. As per Section 196 of the Motor Vehicle Act, 1988 driving an uninsured vehicle is punishable with fine or Rs. 2000 and/or imprisonment up to 3 months for the first offence and fine of Rs. 4000 and/or imprisonment up to 3 months for the second offence."
I/We hereby certify that the Policy to which the certificate relates as well as this certificate of insurance are issued in accordance with the provision of Chapter X and Chapter XI of M.V. Act, 1988.

Note : In the event of dishonor of cheque, this policy document automatically stands cancelled from inception irrespective of whether a separate communication is sent or not.

The policy has been issued based on the information provided by you and the policy is not valid if any of the information provided is incorrect. Subject otherwise to the terms, conditions and exclusions of the Reliance Miscellaneous and Special Types of Vehicles Package Policy Certificate Cum Policy Schedule. In witness whereof this Policy has been signed at Mumbai on policy tax invoice date in lieu of Proposal/Covernote No. as mentioned in the policy.

Safeguard your transaction by paying your premium via crossed cheque/DD in favour of Reliance General Insurance Co. Ltd.

Updating Registration Number of vehicles within 15 days of policy inception is MANDATORY as per IRDA. Kindly provide the same to your Agent/Our Call centre/Policy issuing Branch (Applicable for policies booked without Registration No of vehicles).

IMPORTANT NOTICE: The insured is not indemnified if the vehicle is used or driven otherwise than in accordance with this Schedule. Any payment made by the Company by reason of wider terms appearing in the Certificate in order to comply with the Motor Vehicle Act, 1988 is recoverable from the Insured. See the clause headed 'AVOIDANCE OF CERTAIN TERMS AND RIGHT OF RECOVERY'. For legal interpretation, English version will hold good.

In case of a renewal, the benefits provided under the policy and/or terms and conditions of the policy including premium rate may be subject to change. As per National Highways Authority of India, kindly ensure to affixed FASTag on your vehicle.

Grievance Clause : For resolution of any query or grievance, Insured may contact the respective branch office of the Company or may call at 02248903009 or may write an email at rgicl.services@relianceada.com. In case the insured is not satisfied with the response of the office, insured may contact the Nodal Grievance Officer of the Company at rgicl.grievances@relianceada.com. In the event of unsatisfactory response from the Nodal Grievance Officer, insured may email to Head Grievance Officer at rgicl.headgrievances@relianceada.com. In the event of unsatisfactory response from the Head Grievance Officer, he/she may, subject to vested jurisdiction, approach the Insurance Ombudsman for the redressal of grievance. Details of the offices of the Insurance Ombudsman are available at IRDAI website www.irda.gov.in or on company website www.reliancegeneral.co.in or on www.gbic.co.in. The insured may also contact the following office of the Insurance Ombudsman within whose territorial jurisdiction the branch or office of the Company is located.

Office of the Insurance Ombudsman, 3rd Floor, Jeevan Seva Annexe, S. V. Road, Santacruz (W), Mumbai - 400 054. Tel.: 022 - 26106552 / 26106960 Fax: 022 - 26106052 Email: bimalokpal.mumbai@ciains.co.in

Note: Kindly acknowledge the receipt of this policy. In case you find any variations against your proposal or any discrepancy in the policy, kindly contact us immediately. This document shall be treated as a Tax Invoice as per Rule 46 of the Central Goods and Services Tax Rules 2017.

We hereby declare that though our aggregate turnover in any preceding financial year from 2017-18 onwards is more than the aggregate turnover notified under subrule (4) of rule 48, we are not required to prepare an invoice in terms of the provisions of the said sub-rule

Fast Tag ID -

The policy does not cover liability for death, bodily injury or damage as excluded under Section 150 (2) (ii) and (iii): b and C of the Motor Vehicles Act 1988 (Inserted Vide GSR no 164 (f) dated 25.02.2022 w. e. f 01.4.2022)

In the unfortunate event of a claim, please call quoting your Policy No. 022 48903009(Paid) on and register your claim immediately within 7days from the date of loss.

In the absence of any communication from you within a period of 15 days of receipt of this letter, we will consider that the issued policy is in order and as per your proposal.

Special Conditions : NA

Policy has been issued with reference to vehicle inspection report, reference lead no. InspectionID_HIDE & special conditions. The inspection report remarks can be viewed on company's website by the lead no.

For Reliance General Insurance Co. Ltd.



Authorised Signatory

IRDAN103RPMT0024V02202425/A0037V03202425

Reliance General Insurance Company Limited.

IRDAI Registration No. 103

An ISO 9001:2015 Certified Company

Registered & Corporate Office: Reliance General Insurance Company Limited 6th Floor, Oberoi Commerz, International Business Park, Oberoi Garden City, Off Western Express Highway, Goregaon (East), Mumbai – 400 063

Corporate Identification No. U66603MH2000PLC128300 **UIN:** IRDAN103RP0002V01201920 Trade logo displayed above belongs to Anil Dhirubhai Ambani Ventures Private Limited and used by Reliance General Insurance Company Limited under. License RGI/MCOM/CO/MOT-02/PVT-CAR-TWO-WHELLER-PF/Ver.1.3/300117

Proposal Form For Reliance Two Wheeler Policy-Stand-alone Own Damage

Is the vehicle made in India? Yes No Type of vehicle: Two Wheeler Three Wheeler Four Wheeler

For Office Use Only

Policy Number 110422523080030477 Date
Savjion Reference No. Inspection Lead No.

Intermediary Details (To be filled in BLOCK LETTERS)

Intermediary Name POLICYBAZAAR INSURANCE BROKERS PVT LTD Code 21BRG642
Branch Name Borivali Code 1104
Sales Manager Name Jaywant Ramchandra Bhujbal Code 71025639

Details (To be filled in BLOCK LETTERS)

1. This Proposal is for A new Policy Renewal of Policy Endorsement Others (Please specify)
- 2a. Proposer's Full Name Mr. Mrs. Ms. ABHAY KUMAR YADAV
- 2b. Address Address for Communication Address where vehicle is normally kept and Used
00
Flat/Building/Door/Block No. 0 0 C/O SUBASH YADAV, KHORADEEH PO-
Road /Street/Sector KARMA SEMARA BARAHO, MIRZAPUR
MIRZAPUR
Nearest Landmark
Area
City MIRAZAPUR SADAR
Pin Code 231001
State UTTAR PRADESH
Country India
Phone Mobile 7819*****
Emergency Contact No. Blood Group
#Email Fax
3. Period of Insurance From 24/08/2025 To: Midnight of 23/08/2026
4. Source of Funds Business Profession Salary Agricultural Income Savings Others
5. Monthly Income Upto ₹20,000 ₹20,001 to ₹50,000 ₹50,001 to ₹1,00,000 ₹1,00,001 and above
6. UID Aadhaar No. 7. PAN No.
8. Fast Tag ID
9. Do you have a GST Registration Number Yes No
If Yes, please specify
10. Related Party Yes No

#The Policy copy and all related documents shall be sent to the email ID provided above. If you wish to receive Policy copy and related documents in physical form to the aforesaid communication address, please drop us an email at rgicl.services@relianceada.com

Details of the Vehicle

11. Registration Number NEW 12. Date of Registration 24/08/2025
13. Registering Authority & Location UTTAR PRADESH - Mirzapur
14. Year & Month of Manufacture JUL-2025 15. Cubic Capacity 100
16. Engine Number HA11F6S9F04354
17. Chassis Number MBLHAW463S9F51607
18. Make of Vehicle HERO MOTOCORP
19. Type of Body/Model NA/SPLENDOR + 20. Seating Capacity including Driver 2

Details of the Vehicle Type and Use

21. a. Whether the Vehicle is driven by Non-conventional source of power? Yes No If yes Bi Fuel CNG LPG

Insured declared value (IDV) of the Vehicle	Non-electrical Accessories fitted to the Vehicle	Electrical & Electronics accessories fitted to the vehicle	Slide Car(Two wheeler) Trailer(Pvt. Cars)	Value of CNG/ LPG Kit Bi Fuel	Total Value
79658	0	0	0	0	79658

b. Do you have a valid PUC? Yes No

(Note-Warranted that the insured named herein/owner of the vehicle holds a valid Pollution Under Control (PUC) Certificate and/or valid fitness certificate, as applicable, on the date of commencement of the Policy and undertakes to renew and maintain a valid and effective PUC and/or fitness Certificate, as applicable, during the subsistence of the Policy. Further, the Company reserves the right to take appropriate action in case of any discrepancy in the PUC or fitness certificate.)

22. Age of Owner Driver _____

23. D.O.B. _____

24. Add On Covers (Subject to availability and eligibility)

- | | |
|--|-----|
| 1. Nil Depreciation Cover | Yes |
| 2. NCB Retention Cover (Applicable only for Annual Policy) | No |
| 3. Easy Monthly Instalment (EMI) Protection Cover:
If Yes, please choose any one option;
Plan I - 1 EMI, EMI Amount : ₹
Plan II - 2 EMIs, EMI Amount : ₹
Plan III - 3 EMIs, EMI Amount : ₹ | |
| 4. Total Cover | No |
| 5. Daily allowance benefits
Per Day Allowance: ₹
Coverage Days : | No |
| 6. Helmet cover: Sum Insured ₹
Number of Helmet Covered | No |
| 7. Daily allowance benefits Plus
Per Day Allowance: ₹
Coverage Days : | No |
| 8. Voluntary Deductible
Voluntary Deductible amount opted: ₹ 0 | No |
| 9. Hospital Cash Cover (Applicable only for Annual Policy)
Sum Insured: ₹
No of Days:
Convalescence Benefit SI: ₹ | No |
| 10. Emergency Hotel Accommodation
Benefit Amount: ₹ | No |
| 11. Additional limit of TPPD
Additional amount opted: ₹ | No |
| 12. Tyre Protector(Applicable only for annual Policy)
Specifications of Tyres and Tubes:
For Tyre : Width in mm: _____ Aspect Ratio: _____
Tyre Serial Number 1 _____ 2 _____ | No |
| 13. Rim Protector(Applicable only for annual Policy)
Specification of Rims:
For Rim : Width in mm: _____ Aspect Ratio: _____
Rim Serial Number 1 _____ 2 _____ | No |

14. Consumable Expenses No
15. Engine Protector No
16. Return to Invoice (Applicable only for Annual Policy) No
17. Loss of Personal belongings (Applicable only for annual Policy) No
- Sum Insured: ₹
18. Key protect cover No
- Sun Insured: ₹
19. Any other Details
20. Nil Depreciation Yes
25. Is the vehicle fitted with any Anti-theft device approved by the ARAI ? Yes No
If Yes, please attach certificate of installation in the vehicle, issued by automobile Association of India.
26. Are you a member of Automobile Association of India ? If Yes, please submit membership copy. Yes No
27. Will the Vehicle be used exclusively for
- a. Private, social, domestic, pleasure and professional purposed ? Yes No
- b. Carriage of goods other than samples or personal luggage? Yes No
28. Whether the Vehicle is used for Driving Tuitions? Yes No
29. Whether use of Vehicle is limited to Own Premises? Yes No
30. Whether the Vehicle is fitted with Fibre Glass Tank? Yes No
31. Whether the Vehicle belongs to the Embassy/Consulate of a Foreign Country? Yes No
If so, is the duty element included in the IDV?
32. Whether the Vehicle is design for use of Blind/Handicapped/Mentally Challenged Person? Yes No
33. Date of purchase of the Vehicle by the Proposer 24/08/2025
34. Whether the Vehicle at the time of purchase was New Second Hand

Risk Inclusions

35. Please select the higher deductible if you wish to opt for over and above the compulsory deductible
Two wheeler
36. Extension of Geographical Area
Whether extension of Geographical Area to the following Countries required ?
1. Bangladesh
2. Bhutan
3. Maldives
4. Nepal
5. Pakistan
6. Sri Lanka

Details of Hire Purchase / Hypothecation / Lease

37. Please state if the vehicle is under Hire Purchase Lease Agreement Hypothecation Agreement
If so, give name and address of concerned parties.
38. Full Name M/s Hero Fincorp Limited
39. Address

Details of Previous Insurance

40. Full Name of previous insurer
41. Address -
42. Policy Number
43. Type of Cover Package Policy Liability only Previous Policy Expiry others (to be describe)
44. Claims taken in previous policy Yes No

Reliance General Insurance Company Limited.

IRDAI Registration No. 103

An ISO 9001:2015 Certified Company

Registered & Corporate Office: Reliance General Insurance Company Limited 6th Floor, Oberoi Commerz, International Business Park, Oberoi Garden City, Off Western Express Highway, Goregaon (East), Mumbai – 400 063

Corporate Identification No. U66603MH2000PLC128300 **UIN:** IRDAN103RP0002V01201920 Trade logo displayed above belongs to Anil Dhirubhai Ambani Ventures Private Limited and used by Reliance General Insurance Company Limited under. License RGI/MCOM/CO/MOT-02/PVT-CAR-TWO-WHELLER-PF/Ver.1.3/300117

- If yes, No. of Claims _____ Claims Amount ₹ _____
45. Are you entitled to No Claim Bonus Yes No
If yes, please submit/attached proof thereof
46. No Claim Bonus allowed under previous policy (%) 0
- I/ We hereby declare that the rate of NCB claimed by me/ us is correct and that No claim has arisen in the expiring policy period (copy of policy enclosed). I/ We undertake that if this declaration is found incorrect, all benefits under this policy in respect of Section 1 of the policy will stand forfeited.

Signature of the Proposer _____

Existing TP Policy Details

Existing TP Policy Details : 2218003125P108369248
Existing TP Policy Company Name : United India Insurance company Ltd
Existing TP Policy Period From : 24/08/2025 To : 23/08/2030

Payment Details

- Cheque/ DD
Cheque/ DD Date _____
- Cheque/ DD No. _____
 Cash Credit Card Others

Proposer's Bank Details

47. Name of the Bank Account Holder _____
48. Bank Account No.: _____
49. Account: Saving Current
50. Name of the Bank _____
51. Branch _____
52. MICR Code (9 digit MICR code number of the bank and branch appearing on the cheque issued by the bank) _____
53. IFSC Code (11 character code appearing on your cheque leaf) _____

I understand that any refund due on the premium payment / any payment / claims to be directly credited to my aforesaid Bank Account .*

* As per IRDAI, its mandatory that all payments made to the insured are only through electronic mode.

GENERAL DECLARATION:

I understand that as per the new AML/CFT Guidelines issued Reliance General Insurance Co. Ltd will be verifying my details pertaining to KYC and PAN provided at the time of proposal.

I further, do hereby agree and consent that in the case of the event of a mismatch of information provided by me in the proposal form, identification proof, and address proof at the time of issuance of the policy. I request Reliance General Insurance Company Limited to issue the policy with the details appearing as per my proposal form. I will be solely responsible for any consequences arising out of the difference in detail given by me during the verification of supporting documents provided by me at the time of issuance of the policy or otherwise.

AML Guidelines

"I/ We hereby confirm that all premiums have been/ will be paid from bonafide sources and no premium have been/ will be paid out of the proceeds of crime related to any of the offence listed in Prevention of Money Laundering Act 2002. I understand that the company has the right to call for the documents to establish source of funds. The insurance company has the right to cancel the insurance contract in case I am/ have been found guilty by any competent court of law under any of the statutes, directly/ indirectly governing the prevention of Money Laundering in India.

- Nationality Indian Non-Indian, If Non Indian Please specify the country _____
- Type of organization Corporation Government Non Government Organization Society Trust
 Partnership International Organization Corporatives Section 25 Companies

PEP Declaration:

- | | |
|--|---|
| Are you a Politically Exposed Person (PEP)? | <input type="checkbox"/> Yes <input checked="" type="checkbox"/> No |
| If yes, please mention the position held | |
| Is any of your close relation or family member a PEP? | <input type="checkbox"/> Yes <input checked="" type="checkbox"/> No |
| If yes, please mention the name and relation and the position held by such close relative/family member. | |

I hereby declare that in future if me, any of my close relatives or any of my family member attains a position of PEP then I shall confirm the same to Reliance General Insurance Co. Ltd as a mandate. I understand that this is a crucial information under the PMLA Rules and AML/ CFT Guidelines and shall confirm that the answers

given by me is true. In case the company comes to know that this is a misrepresentation and concealment of information then the policy shall be put on hold for scrutiny by the company and I shall be solely responsible for the same.

Note :

"Politically Exposed Persons" (PEPs) are individuals who are or have been entrusted with prominent public functions in a foreign country, e.g., Heads of States/Governments, senior politicians, senior government/judicial/military officers, senior executives of state-owned corporations, important political party officials, etc (As per sub clause (xii) of 3(b) of Chapter I of Master Direction – Know Your Customer (KYC) Direction, 2016 issued by Reserve Bank of India (RBI).

Declaration by Proposer

I/We hereby declare that the statements made by me/us in this Proposal Form are true to the best of my/our knowledge and belief and I/We hereby agree that this declaration shall form the basis of the contract between me/us and RELIANCE General Insurance Company Limited. I/We also declare that, if any additions or alterations are carried out after the submission of this proposal form, then the same would be conveyed to the insurers immediately. I/We hereby declare that the contents of the form and documents have been fully explained to me/us and that I/We have fully understood the significance of the proposed contract. I/We agree to accept a policy subject to the condition prescribed by the company. • I have read and understood the brochure, prospectus, sales literature & Policy wordings and confirm to abide by the same. • I/We declare that the rate of NCB stated above by me/us is correct and that no claim has arisen in the expiring policy (copy of the policy enclosed). • I/We further undertake that, if this declaration is found to be incorrect, all benefits under the policy in respect of section I of the policy will stand forfeited. • I/We further understand and agree that RELIANCE General Insurance will seek confirmation of above stated details from my/our previous insurers. Pending receipt of necessary confirmation, I/We agree that, though coverage under the policy will be available to me/us, RELIANCE General Insurance will be liable to release the payment towards any claims under section I of the policy only after a confirmation in this regard is received. In the event this declaration is found to be incorrect, any and all coverage available under section I of the policy from the date of commencement of the policy shall stand automatically forfeited. Further, any survey arranged/allowed by RELIANCE General Insurance of the motor vehicle, pending confirmation of the declaration from my/our previous insurers, shall be without prejudice to any of the rights and remedies available to RELIANCE General Insurance as contained herein and under the relevant laws and regulations. • I/We acknowledge and agree that, Pending receipt of confirmation of the declaration from my/our previous insurers, the "cash-less repair facility" provided by RELIANCE General Insurance shall stand suspended. • I/We also shall endeavour to procure the renewal notice and pass on the same to RELIANCE General Insurance immediately upon the receipt of such renewal notice. Mode of Payment: Secure your payment by cheque/DD favouring Reliance General Insurance CO.Ltd. This policy shall be voidable at the option of the Company in the event of mis-representation, mis-description or nondisclosure of any material particulars by the Proposer. Any person who, knowingly and with intent to defraud the Insurance Company or other persons, files a proposal for insurance containing any false information, or conceals for the purpose of misleading, information, information concerning any fact material thereto, commits a fraudulent act which will render the policy voidable at the company's sole discretion and result in a denial of insurance benefits. • I/We here by state that the above mentioned address shall be taken as address on record for the purpose of GST. • I/We hereby confirm that the contents of the proposal form and connected documents have been fully explained to me/us and I/We have fully understood the significance of the proposed contract.

This proposal form was completed by

Name : _____
Date : 24 Aug 2025 02:20

Place : _____
Date : 24 Aug 2025 02:20

Signature

Signature of Proposer & Company Seal

Prohibition of Rebates - Section 41 of the Insurance Act, 1938 as amended by Insurance Laws (Amendment) Act, 2015

- No person shall allow or offer to allow, either directly or indirectly, as an inducement to any person to take out or renew or continue an insurance in respect of any kind of risk relating to lives or property in India, any rebate of the whole or part of the commission payable or any rebate of the premium shown on the policy, nor shall any person taking out or renewing or continuing a policy accept any rebate, except such rebate as may be allowed in accordance with the published prospectuses or tables of the insurer.
- Any person making default in complying with the provisions of this section shall be liable for a penalty which may extend to ten lakh rupees.

Supporting Confirmation of Agent/Broker/SM/CSO

I confirm the above signature to be of the registered owner of the vehicle proposed for insurance

Place _____
Date _____
(In case of Direct Business, Name & Signature of CSO /SM to be taken)

Signature of IRDAI Agent/ Broker

The policy does not cover liability for death, bodily injury or damage as excluded under Section 150 (2) (ii) and (iii): b and C of the Motor Vehicles Act 1988 (Inserted Vide GSR no 164 (f) dated 25.02.2022 w. e. f 01.4.2022)

IRDAN103RP0002V01201920/A0017V01201920 IRDAN103RP0002V01201920/A0021V01201920 IRDAN103RP0002V01201920/A0023V01201920
IRDAN103RPMT0024V02202425/A0025V02202425 IRDAN103RPMT0024V02202425/A0026V02202425 IRDAN103RPMT0024V02202425/A0026V02202425
IRDAN103RPMT0024V02202425/A0027V02202425 IRDAN103RPMT0024V02202425/A0028V03202425 IRDAN103RPMT0024V02202425/A0029V02202425
IRDAN103RPMT0024V02202425/A0030V02202425 IRDAN103RPMT0024V02202425/A0031V02202425 IRDAN103RPMT0024V02202425/A0032V03202425
IRDAN103RPMT0024V02202425/A0033V02202425 IRDAN103RPMT0024V02202425/A0034V03202425 IRDAN103RPMT0024V02202425/A0035V02202425
IRDAN103RPMT0024V02202425/A0036V02202425 IRDAN103RPMT0024V02202425/A0037V03202425 IRDAN103RPMT0024V02202425/A0038V02202425
IRDAN103RPMT0024V02202425/A0045V01202425 IRDAN103RPMT0024V02202425/A0046V01202425 IRDAN103RPMT0024V02202425/A0047V01202425